



# LINN COUNTY SHERIFF'S OFFICE

**Michelle Duncan, Sheriff**  
1115 Jackson Street SE, Albany, OR 97322  
Phone: 541-967-3950  
www.linnsheriff.org

## MEMORANDUM

To: Linn County Board of Commissioners

From: Captain Andy Franklin

Date: April 15, 2025

Re: Resolution & Order No. 2025-128, 2025-134, 2025-135

---

**Resolution & Order No. 2025-128:** This allows the Sheriff's Office to utilize an Interstate Cooperative Procurement agreement with Siemens through Sourcewell to purchase a security trailer with Homeland Security Grant funds. The total cost of the security trailer is \$102,023.

Financial Impact: None

**Resolution & Order No. 2025-134:** This allows the Sheriff's Office to utilize a Permissive Cooperative Procurement agreement from Multnomah County for electric services provided by EC Company (EC Electric).

Financial Impact: None

**Resolution & Order No. 2025-135:**

This allows the Sheriff's Office to utilize a Permissive Cooperative agreement from Metro for emergency vehicle up-fitting services with Wire Works LLC.

Financial Impact: None

# LINN COUNTY DEPARTMENT OF HEALTH SERVICES BOARD OF HEALTH REPORT

---

## ITEMS FOR BOARD OF HEALTH

### AGENDA

April 15<sup>th</sup>, 2025

#### Reports for March 2025

I. Communicable Disease Report  
A. March Report

II. Vital Statistic Reporting

A. Births 74

B. Deaths 92

1. Vital Statistics Summary

2. Vital Statistics Detail

---

# LINN COUNTY DEPARTMENT OF HEALTH SERVICES COMMUNICABLE DISEASE REPORT

March 2025	*5 YR Avg March	Current Calendar Year to Date (YTD)	Previous Calendar YTD	Previous Calendar Year Total	**Avg YTD for Prior 5 Calendar Years
------------	--------------------	--	-----------------------------	---------------------------------------	---

**Food and Waterborne/Ingestion Illness**

Brucellosis	0	0	0	0	0
Botulism	0	0	0	1	0
Campylobacteriosis	1	1	3	10	7
Cryptosporidiosis	0	1	0	3	3
Giardiasis	1	0	3	1	1
Hepatitis A	0	0	0	0	0
Hepatitis E	0	0	0	0	0
HUS	0	0	0	0	0
Lead Poisoning	1	1	2	3	10
Listeriosis	0	0	1	0	0
Salmonellosis	1	0	5	11	27
Shiga-toxicogenic E. coli	0	0	0	5	0
Shigellosis	0	0	0	6	0
Taeniasis/Cysticercosis	0	0	0	0	0
Trichinosis	0	0	0	0	0
Typhoid	0	0	0	0	0
Vibrio	0	0	0	0	0
Yersiniosis	0	0	0	1	3

**Bloodborne/Sexually Transmitted Illness**

AIDS/HIV	1	1	4	0	6	1
Chancroid	0	0	0	0	0	0
Chlamydia	24	31	61	77	335	89
Gonorrhea	5	11	17	26	72	28
Hepatitis B/Acute	0	0	0	0	0	0
Hepatitis B/Chronic	0	0	0	2	6	1
Hepatitis C/Acute	0	0	0	0	1	0
Hepatitis C/Chronic	7	12	20	24	106	35
Hepatitis D	0	0	0	0	0	0
Syphilis	2	2	2	8	29	9

**Vector-borne/Zoonotic Illness**

Animal Bites	23	36	86	123	429	92
Arthropod Vector-borne Disease	0	0	0	0	2	0
Dengue Fever	0	0	0	0	1	0
Hantavirus	0	0	0	0	0	0
Malaria	0	0	0	0	0	0
Q Fever	0	0	0	0	1	0
Tularemia	0	0	0	0	0	0

\* "5 Yr Avg" does not include the current year.

\*\* The "Avg YTD for Prior 5 Yrs" number is the average of the year to date number for the prior five years. It includes the previous year to date value. It does not include the current year.

\*\*\* Influenza laboratory confirmed death of a person <18 years of age.

# LINN COUNTY DEPARTMENT OF HEALTH SERVICES COMMUNICABLE DISEASE REPORT

Page 2 of 2

March 2025	*5 YR Avg March	Current Calendar Year to Date (YTD)	Previous Calendar YTD	Previous Calendar Year Total	**Avg YTD for Prior 5 Calendar Years
------------	--------------------	--	-----------------------------	---------------------------------------	---

## Illness Acquired via Respiratory Exposure

### A. Vaccine Preventable

Haemophilus Influenzae	1	1	4	1	4	1
Influenza***	0	0	0	0	0	0
Measles	0	0	0	0	0	0
Meningococcal Disease	0	0	0	0	0	0
Mumps	0	0	0	0	0	0
Pertussis	5	1	22	0	42	2
Rubella	0	0	0	0	0	0

### B. Other

Coccidioidomycosis	0	0	1	1	1	0
Cryptococcosis	1	0	1	0	0	0
Legionellosis	0	0	0	0	2	0
Tuberculosis	1	0	1	0	2	0

### Miscellaneous

Carbapenem Resistant Enterobacteriaceae	0	1	3	2	7	1
Nontuberculous Mycobacterial Infection	1	0	1	2	3	1
Candida Auris	0	N/A	0	0	0	N/A

\* "5 Yr Avg" does not include the current year.

\*\* The "Avg YTD for Prior 5 Yrs" number is the average of the year to date number for the prior five years. It includes the previous year to date value. It does not include the current year.

\*\*\* Influenza laboratory confirmed death of a person <18 years of age.

LINN COUNTY DEPARTMENT OF HEALTH SERVICES  
LINN COUNTY BIRTHS

---

REPORTING MONTH:

March 2025

FEMALES	43
MALES	<u>31</u>
TOTAL	74



---

# VITAL STATISTICS SUMMARY

Female: 44

## Linn County Death Report 3/31/2025

Male: 48

Total: 92

---

### Primary Cause of Death

---

Age 40 - 49 yrs	1	1 Seizure
Age 50 - 59 yrs	3	1 Liver Cirrhosis 2 Toxicology Pending
Age 60 - 69 yrs	10	2 Cancer: Adenocarcinoma 1 Cancer: Carcinoma 1 Cancer: Lung 1 Cardiac Arrest 1 Cerebrovascular Accident 1 Natural Causes 1 Parkinson's Disease 1 Pulmonary Embolism 1 Vascular Dementia
Age 70 - 79 yrs	27	1 Aspiration Pneumonitis 1 CAD Coronary Artery Disease 1 Cancer: Adenocarcinoma 2 Cancer: Carcinoma 1 Cancer: Esophageal 3 Cancer: Leukemia 1 Cancer: Rectal 1 Cancer: Sarcoma 2 Cardiac Arrest 1 Cerebrovascular Accident 1 COPD Chronic Obstructive Pulmonary Disease 1 Coronary Artery Disease 1 Heart Disease 1 Intracerebral Hemorrhage 1 Kidney Disease 2 Lewy Body Dementia 1 Multi-Organ Failure 1 Myelopathy 1 Stroke 1 Toxicology Pending 1 Vascular Dementia 1 Vascular Disease
Age 80 - 89 yrs	24	3 Alzheimer's Disease 1 CAD Coronary Artery Disease 1 Cancer: Malignant Neoplasm 1 Cancer: Small Cell

---

**Primary Cause of Death**

---

- 1 Cardiac Arrest
- 1 COPD Chronic Obstructive Pulmonary Disease
- 1 Degenerative Brain Disease
- 1 Emphysema
- 1 Heart Disease
- 3 Heart Failure
- 1 Hip Fracture
- 2 Ischemia
- 1 Kidney Disease
- 2 Respiratory Failure
- 1 Septic Shock
- 1 Shock
- 1 Tumor
- 1 Valvular Heart Disease

**Age 90 - 99 yrs 26**

- 2 Alzheimer's Disease
- 2 Aortic Stenosis
- 1 Cancer: Leukemia
- 1 Cardiac Arrest
- 1 Cardiomyopathy
- 1 Cerebrovascular Accident
- 2 Congestive Heart Failure
- 1 COPD Chronic Obstructive Pulmonary Disease
- 2 Coronary Artery Disease
- 2 Fracture
- 3 Heart Disease
- 2 Heart Failure
- 1 Hydronephrosis
- 2 Ischemia
- 1 Quadriplegia
- 1 Respiratory Failure
- 1 Vascular Dementia

**Age 100 - 109 yrs 1**

- 1 Blunt Force Trauma
- 

**Total All Ages: 92**

Tobacco Related: 26 28.26%  
Alcohol Related: 1 1.09%  
Diabetes Related: 8 8.70%  
Drug Related: 1 1.09%

# VITAL STATISTICS DETAIL

## Linn County Death Report

3/31/2025

Female: 44

Male: 48

Total: 92

Ages Age 40 - 49 yrs

### Primary COD

Seizure

### Contributing Causes

Viral Encephalitis

Death Date 3/14/2025

Gender M

Age 45

Manner of Death

Tobacco

Alcohol

Diabetes

Drug

Summary of Deaths by Decade: 1

Ages Age 50 - 59 yrs

### Primary COD

Liver Cirrhosis, Alcoholic

Toxicology Pending

Toxicology Pending

### Contributing Causes

Death Date 3/7/2025

Gender M

Age 53

Manner of Death

Tobacco

Alcohol

Diabetes

Drug

Summary of Deaths by Decade: 3

Ages Age 60 - 69 yrs

### Primary COD

Cancer: Adenocarcinoma, Bilateral, Lung

Cancer: Adenocarcinoma, Lungs Primary,

Metastasis Brain & Bone

Cancer: Carcinoma, High Grade Serous

Right Fallopian Tube Cancer

Cancer: Lung, Metastatic to Liver, Bone &

Brain

Cardiac Arrest, and Pulmonary Failure

Cerebrovascular Accident

Natural Causes

### Contributing Causes

Pulmonary Emphysema

CAD

Severe Protein Calorie Malnutrition,

Malignant Ascites

Pneumonia; DM, HTN, Obstructive

Sleep Apnea, Graves Disease

HTN - Essential, Obstructive Sleep

Apnea - Severe, Morbid Obesity

BMI46.19kg/m<sup>2</sup>; Chronic Opioid Use

for Chronic Pain, Iron Deficiency

Anemia

Lewy Body Dementia

Deep Vein Thrombosis of Iliac Vein

of Left Lower Extremity, Well

Differentiated Adenocarcinoma of the

Right Lung w/Diffuse Metastatic

Disease; Anemia Related to

Underlying Malignancy

Ischemic Stroke, HTN; Chronic

Diastolic Heart Failure, CKD

Death Date 3/18/2025

Gender M

Age 65

Manner of Death

Tobacco

Alcohol

Diabetes

Drug

Death Date 3/19/2025

Gender M

Age 65

Manner of Death

Tobacco

Alcohol

Diabetes

Drug

Death Date 3/15/2025

Gender F

Age 66

Manner of Death

Tobacco

Alcohol

Diabetes

Drug

Death Date 3/13/2025

Gender M

Age 64

Manner of Death

Tobacco

Alcohol

Diabetes

Drug

Death Date 2/1/2025

Gender F

Age 61

Manner of Death

Tobacco

Alcohol

Diabetes

Drug

Death Date 3/6/2025

Gender F

Age 66

Manner of Death

Tobacco

Alcohol

Diabetes

Drug

Death Date 2/18/2025

Gender M

Age 66

Manner of Death

Tobacco

Alcohol

Diabetes

Drug

Parkinson's Disease

Pulmonary Embolism

Death Date 3/3/2025

Gender M

Age 69

Manner of Death

Tobacco

Alcohol

Diabetes

Drug

Death Date 3/4/2025

Gender F

Age 66

Manner of Death

Tobacco

Alcohol

Diabetes

Drug

Vascular Dementia

Death Date 3/24/2025

Gender F

Age 66

Manner of Death

Tobacco

Alcohol

Diabetes

Drug

Monday, April 7, 2025



Summary of Deaths by Decade: 10

Ages Age 70 - 79 yrs

Primary COD	Contributing Causes	Death Date	Gender	Age	Manner of Death	Tobacco	Alcohol	Diabetes	Drug
Aspiration Pneumonitis	Dysphagia, Myasthenia Gravis; Septic Shock d/t Urinary Tract Infection w/Colovesicular Fistula in Setting Bladder Cancer, Acute on Chronic Kidney Failure	2/17/2025	M	74		<input type="checkbox"/>	<input type="checkbox"/>	<input type="checkbox"/>	<input type="checkbox"/>
CAD Coronary Artery Disease, Atherosclerotic, Acute Complication		3/19/2025	M	76		<input checked="" type="checkbox"/>	<input type="checkbox"/>	<input type="checkbox"/>	<input type="checkbox"/>
Cancer: Adenocarcinoma, Duodenum	Cirrhosis of Liver	3/23/2025	M	78		<input type="checkbox"/>	<input type="checkbox"/>	<input type="checkbox"/>	<input type="checkbox"/>
Cancer: Carcinoma, Pancreas Body Metastasis to Liver & Lungs	Rheumatoid Arthritis Involving Multiple Sites w/Positive Rheumatoid Factor	3/14/2025	F	75		<input checked="" type="checkbox"/>	<input type="checkbox"/>	<input type="checkbox"/>	<input type="checkbox"/>
Cancer: Carcinoma, Right Apical Lung	Tobacco Smoking; Metastatic to Adrenals & Mediastinum, COPD	3/6/2025	F	77		<input checked="" type="checkbox"/>	<input type="checkbox"/>	<input type="checkbox"/>	<input type="checkbox"/>
Cancer: Esophageal, Lower Third, Metastatic to Liver & Biliary Duct	Exposure to Agent Orange while in service in Viet Nam; DM2, Obstructive Sleep Apnea	3/21/2025	M	74		<input checked="" type="checkbox"/>	<input type="checkbox"/>	<input checked="" type="checkbox"/>	<input type="checkbox"/>
Cancer: Leukemia, Lymphocytic, Chronic	Pulmonary Emphysema, Severe Protein Calorie Malnutrition	3/25/2025	F	74		<input type="checkbox"/>	<input type="checkbox"/>	<input type="checkbox"/>	<input type="checkbox"/>
Cancer: Leukemia, Acute Myeloid w/Failed Remission	Obstructive Lung Disease	3/11/2025	M	75		<input checked="" type="checkbox"/>	<input type="checkbox"/>	<input type="checkbox"/>	<input type="checkbox"/>
Cancer: Leukemia, Acute Myeloid in relapse w/Secondary Myeloid Leukemia of the Brain		2/23/2025	F	71		<input type="checkbox"/>	<input type="checkbox"/>	<input type="checkbox"/>	<input type="checkbox"/>
Cancer: Rectal, Metastatic to Liver, Lung, Brain & Ascites		3/12/2025	M	74		<input checked="" type="checkbox"/>	<input type="checkbox"/>	<input type="checkbox"/>	<input type="checkbox"/>
Cancer: Sarcoma, Lower Extremity, Right Malignant Pleural Effusion, Regional Lymph Node Metastasis	COPD	3/26/2025	M	78		<input type="checkbox"/>	<input type="checkbox"/>	<input type="checkbox"/>	<input type="checkbox"/>
Cardiac Arrest	CAD, Hyperlipidemia	3/9/2025	F	75		<input checked="" type="checkbox"/>	<input type="checkbox"/>	<input type="checkbox"/>	<input type="checkbox"/>
Cardiac Arrest		2/17/2025	F	75		<input type="checkbox"/>	<input type="checkbox"/>	<input type="checkbox"/>	<input type="checkbox"/>
Cerebrovascular Accident, Acute Ischemic		3/5/2025	M	74		<input type="checkbox"/>	<input type="checkbox"/>	<input type="checkbox"/>	<input type="checkbox"/>
COPD Chronic Obstructive Pulmonary Disease	Tobacco Use; Heart Failure	3/20/2025	F	78		<input checked="" type="checkbox"/>	<input type="checkbox"/>	<input type="checkbox"/>	<input type="checkbox"/>
Coronary Artery Disease, Atherosclerotic, Probable Acute Complication		3/3/2025	M	71		<input checked="" type="checkbox"/>	<input type="checkbox"/>	<input type="checkbox"/>	<input type="checkbox"/>
Heart Disease, Hypertensive & Renal Disease with Renal Failure, CKD5	DM2 w/Hyperglycemia	3/17/2025	F	70		<input type="checkbox"/>	<input type="checkbox"/>	<input checked="" type="checkbox"/>	<input type="checkbox"/>
Intracerebral Hemorrhage, Left Sided Nontraumatic	Senile Dementia, Hx of Bladder Cancer	3/22/2025	M	78		<input type="checkbox"/>	<input type="checkbox"/>	<input type="checkbox"/>	<input type="checkbox"/>

Kidney Disease, End Stage	3/1/2025	F	72	<input checked="" type="checkbox"/>	<input type="checkbox"/>	<input type="checkbox"/>	<input type="checkbox"/>
Lewy Body Dementia, Severe	3/18/2025	M	72	<input type="checkbox"/>	<input type="checkbox"/>	<input type="checkbox"/>	<input type="checkbox"/>
Lewy Body Dementia	3/1/2025	M	73	<input type="checkbox"/>	<input type="checkbox"/>	<input checked="" type="checkbox"/>	<input type="checkbox"/>
Multi-Organ Failure	3/12/2025	M	76	<input type="checkbox"/>	<input type="checkbox"/>	<input type="checkbox"/>	<input type="checkbox"/>
Myelopathy, Cervical	3/23/2025	M	73	<input type="checkbox"/>	<input type="checkbox"/>	<input type="checkbox"/>	<input type="checkbox"/>
Stroke, Presumed	3/16/2025	M	72	<input checked="" type="checkbox"/>	<input type="checkbox"/>	<input type="checkbox"/>	<input type="checkbox"/>
Toxicology Pending	3/25/2025	M	74	<input type="checkbox"/>	<input type="checkbox"/>	<input type="checkbox"/>	<input type="checkbox"/>
Vascular Dementia	3/11/2025	M	78	<input type="checkbox"/>	<input type="checkbox"/>	<input type="checkbox"/>	<input type="checkbox"/>
Vascular Disease, Atherosclerotic	3/11/2025	M	71	<input type="checkbox"/>	<input type="checkbox"/>	<input checked="" type="checkbox"/>	<input type="checkbox"/>

**Summary of Deaths by Decade: 27**

**Ages Age 80 - 89 yrs**

Primary COD	Contributing Causes	Death Date	Gender	Age	Manner of Death	Tobacco	Alcohol	Diabetes	Drug
Alzheimer's Disease	HTN, Atrial Fibrillation	3/17/2025	M	84		<input type="checkbox"/>	<input type="checkbox"/>	<input type="checkbox"/>	<input type="checkbox"/>
Alzheimer's Disease		3/27/2025	M	88		<input type="checkbox"/>	<input type="checkbox"/>	<input type="checkbox"/>	<input type="checkbox"/>
Alzheimer's Disease	Emphysema, Peripheral Vascular Disease	3/21/2025	F	88		<input type="checkbox"/>	<input type="checkbox"/>	<input type="checkbox"/>	<input type="checkbox"/>
CAD Coronary Artery Disease	End Stage Renal Disease, Diabetes, Heart Failure, HTN	3/11/2025	M	83		<input type="checkbox"/>	<input type="checkbox"/>	<input checked="" type="checkbox"/>	<input type="checkbox"/>
Cancer: Malignant Neoplasm, Lower Lobe Right Bronchus or Lung, Metastatic to Bone		3/3/2025	M	82		<input type="checkbox"/>	<input type="checkbox"/>	<input type="checkbox"/>	<input type="checkbox"/>
Cancer: Small Cell, Carcinoma of Upper Lobe of Right Metastatic to Lymph Node of Neck	COPD, SIADH	3/7/2025	F	82		<input checked="" type="checkbox"/>	<input type="checkbox"/>	<input type="checkbox"/>	<input type="checkbox"/>
Cardiac Arrest	Coronary Artery Disease, Hypertlipidemia	3/6/2025	M	85		<input checked="" type="checkbox"/>	<input type="checkbox"/>	<input type="checkbox"/>	<input type="checkbox"/>
COPD Chronic Obstructive Pulmonary Disease		3/3/2025	F	81		<input checked="" type="checkbox"/>	<input type="checkbox"/>	<input type="checkbox"/>	<input type="checkbox"/>
Degenerative Brain Disease, Senile	Vascular Dementia, Etiology Unknown	3/24/2025	M	82		<input type="checkbox"/>	<input type="checkbox"/>	<input type="checkbox"/>	<input type="checkbox"/>
Emphysema, Bullous, Chronic		3/9/2025	M	84		<input checked="" type="checkbox"/>	<input type="checkbox"/>	<input type="checkbox"/>	<input type="checkbox"/>
Heart Disease, Hypertensive w/Congestive Heart Failure	Pulmonary HTN, Primary Cardiomyopathy	3/24/2025	M	83		<input type="checkbox"/>	<input type="checkbox"/>	<input type="checkbox"/>	<input type="checkbox"/>
Heart Failure, Chronic Diastolic	HTN; CKD3, COPD, Peripheral Vascular Disease	3/2/2025	M	82		<input checked="" type="checkbox"/>	<input type="checkbox"/>	<input type="checkbox"/>	<input type="checkbox"/>
Heart Failure, w/Preserved Ejection Fraction	Dementia	3/9/2025	F	82		<input type="checkbox"/>	<input type="checkbox"/>	<input type="checkbox"/>	<input type="checkbox"/>

Heart Failure, Chronic Diastolic	CAD; Primary HTN, COPD	1/12/2025	F	80		<input type="checkbox"/>	<input type="checkbox"/>	<input type="checkbox"/>	<input type="checkbox"/>
Hip Fracture, Right, Probable	Fall from Standing Height; Emphysema	3/23/2025	F	88	Accident	<input type="checkbox"/>	<input type="checkbox"/>	<input type="checkbox"/>	<input type="checkbox"/>
Ischemia, Cerebral, Chronic	HTN, Failure to Thrive	3/26/2025	F	87		<input type="checkbox"/>	<input type="checkbox"/>	<input type="checkbox"/>	<input type="checkbox"/>
Ischemia, Cerebral, Chronic	HTN, Severe Protein Calorie Malnutrition	3/13/2025	F	85		<input type="checkbox"/>	<input type="checkbox"/>	<input type="checkbox"/>	<input type="checkbox"/>
Kidney Disease, End Stage	COPD, Tobacco Dependence, Hx of Lung Cancer, Severe Protein Calorie Malnutrition, Hx of Thyroid Cancer, CAD	3/15/2025	F	83		<input type="checkbox"/>	<input type="checkbox"/>	<input type="checkbox"/>	<input type="checkbox"/>
Respiratory Failure, Acute on Chronic, w/Hypercapnia		3/9/2025	M	84		<input checked="" type="checkbox"/>	<input type="checkbox"/>	<input type="checkbox"/>	<input type="checkbox"/>
Respiratory Failure, Acute Hypoxic	Mitral Valve Prolapse w/Severe Mitral Valve Regurgitation; Atrial Fibrillation	3/10/2025	F	82		<input type="checkbox"/>	<input type="checkbox"/>	<input type="checkbox"/>	<input type="checkbox"/>
Septic Shock	Acute Pancreatitis; Pulmonary Embolism	3/12/2025	F	89		<input type="checkbox"/>	<input type="checkbox"/>	<input type="checkbox"/>	<input type="checkbox"/>
Shock, Multifactorial d/t Sepsis with Pneumonia (unknown organism) and Cardiogenic Shock		3/11/2025	F	84		<input type="checkbox"/>	<input type="checkbox"/>	<input type="checkbox"/>	<input type="checkbox"/>
Tumor, Pubis Symphysis Masses, Left Inferior Pubic Ramus	Squamous Cell Carcinoma of Unknown Origin, HPV 16 Positive; Emphysema, Liver Cirrhosis	3/10/2025	M	80		<input type="checkbox"/>	<input type="checkbox"/>	<input type="checkbox"/>	<input type="checkbox"/>
Valvular Heart Disease, Severe Prosthetic Aortic Valve Stenosis	Acute on Chronic Systolic CHF; Pulmonary HTN, Atrial Fibrillation	3/18/2025	F	82		<input type="checkbox"/>	<input type="checkbox"/>	<input type="checkbox"/>	<input type="checkbox"/>

**Summary of Deaths by Decade: 24**

**Ages Age 90 - 99 yrs**

Primary COD	Contributing Causes	Death Date	Gender	Age	Manner of Death	Tobacco	Alcohol	Diabetes	Drug
Alzheimer's Disease		3/20/2025	F	91		<input type="checkbox"/>	<input type="checkbox"/>	<input type="checkbox"/>	<input type="checkbox"/>
Alzheimer's Disease	HTN, Chronic Combined Systolic & Diastolic Heart Failure	3/14/2025	F	94		<input type="checkbox"/>	<input type="checkbox"/>	<input type="checkbox"/>	<input type="checkbox"/>
Aortic Stenosis, Severe	Heart Failure	3/11/2025	F	92		<input type="checkbox"/>	<input type="checkbox"/>	<input type="checkbox"/>	<input type="checkbox"/>
Aortic Stenosis, Severe	CAD Involving Native Coronary Artery	3/28/2025	M	93		<input type="checkbox"/>	<input type="checkbox"/>	<input type="checkbox"/>	<input type="checkbox"/>
Cancer: Leukemia, Chronic Lymphocytic Cardiac Arrest	Vascular Dementia HTN	3/2/2025	M	95		<input type="checkbox"/>	<input type="checkbox"/>	<input type="checkbox"/>	<input type="checkbox"/>
Cardiomyopathy, Ischemic	Atherosclerosis of Coronary Artery, HTN; Hyperlipidemia, Tobacco Use	3/6/2025	M	96		<input checked="" type="checkbox"/>	<input type="checkbox"/>	<input type="checkbox"/>	<input type="checkbox"/>
Cerebrovascular Accident, Acute	Chronic Systolic CHF	3/23/2025	F	91		<input type="checkbox"/>	<input type="checkbox"/>	<input type="checkbox"/>	<input type="checkbox"/>
Congestive Heart Failure, Acute on Chronic	Cerebrovascular Disease, Hyperlipidemia, HTN; Mild Cognitive Impairment, Sick Sinus Syndrome	3/17/2025	F	90		<input type="checkbox"/>	<input type="checkbox"/>	<input type="checkbox"/>	<input type="checkbox"/>
	Severe Aortic Stenosis; HTN	3/19/2025	F	93		<input type="checkbox"/>	<input type="checkbox"/>	<input type="checkbox"/>	<input type="checkbox"/>



Congestive Heart Failure	Aortic Stenosis; Diabetes Type 2, Chronic Renal Insufficiency	3/8/2025	M	94	<input checked="" type="checkbox"/>	<input type="checkbox"/>	<input type="checkbox"/>	<input type="checkbox"/>	<input type="checkbox"/>
COPD Chronic Obstructive Pulmonary Disease		3/18/2025	M	96	<input type="checkbox"/>	<input type="checkbox"/>	<input type="checkbox"/>	<input type="checkbox"/>	<input type="checkbox"/>
Coronary Artery Disease, Involving Native Coronary Artery	Severe Aortic Stenosis, NSTEMI, Severe Pulmonary HTN	3/22/2025	M	90	<input checked="" type="checkbox"/>	<input type="checkbox"/>	<input type="checkbox"/>	<input type="checkbox"/>	<input type="checkbox"/>
Coronary Artery Disease	HTN, Diabetes Type 2; Tobacco Use, Emphysema, Atrial Flutter	3/1/2025	M	90	<input checked="" type="checkbox"/>	<input type="checkbox"/>	<input type="checkbox"/>	<input type="checkbox"/>	<input type="checkbox"/>
Fracture, Second Cervical Vertebra	Ground Level Fall	3/17/2025	M	93	<input type="checkbox"/>	<input type="checkbox"/>	<input type="checkbox"/>	<input type="checkbox"/>	<input type="checkbox"/>
Fracture, Cervical Spine, Complications	Fall from Standing Height	3/8/2025	F	93	<input type="checkbox"/>	<input type="checkbox"/>	<input type="checkbox"/>	<input type="checkbox"/>	Accident
Heart Disease, Hypertensive & Renal Disease with CHF		2/27/2025	M	99	<input type="checkbox"/>	<input type="checkbox"/>	<input type="checkbox"/>	<input type="checkbox"/>	<input type="checkbox"/>
Heart Disease, Hypertensive with Chronic Diastolic CHF	Atrial Fibrillation, COPD	3/18/2025	F	95	<input type="checkbox"/>	<input type="checkbox"/>	<input type="checkbox"/>	<input type="checkbox"/>	<input type="checkbox"/>
Heart Disease, Hypertensive with Congestive Heart Failure	COPD, Pulmonary HTN, Atrial Fibrillation w/RVR, Hx Malignant Neoplasm of Upper-Inner Quadrant of Right Female Breast	3/23/2025	F	92	<input type="checkbox"/>	<input type="checkbox"/>	<input type="checkbox"/>	<input type="checkbox"/>	<input type="checkbox"/>
Heart Failure, Acute on Chronic Congestive Diastolic	Atrial Fibrillation	3/18/2025	M	97	<input type="checkbox"/>	<input type="checkbox"/>	<input type="checkbox"/>	<input type="checkbox"/>	<input type="checkbox"/>
Heart Failure, Systolic, Chronic	HTN; CAD, Hyperlipidemia	3/12/2025	F	93	<input type="checkbox"/>	<input type="checkbox"/>	<input type="checkbox"/>	<input type="checkbox"/>	<input type="checkbox"/>
Hydronephrosis, Bilateral		3/10/2025	F	91	<input type="checkbox"/>	<input type="checkbox"/>	<input type="checkbox"/>	<input type="checkbox"/>	<input type="checkbox"/>
Ischemia, Cerebral, Chronic	HTN	3/11/2025	F	95	<input type="checkbox"/>	<input type="checkbox"/>	<input type="checkbox"/>	<input type="checkbox"/>	<input type="checkbox"/>
Ischemia, Cerebral, Chronic		3/24/2025	F	93	<input type="checkbox"/>	<input type="checkbox"/>	<input type="checkbox"/>	<input type="checkbox"/>	<input type="checkbox"/>
Quadriplegia, C5-C6	Etiology Unknown	3/12/2025	M	90	<input type="checkbox"/>	<input type="checkbox"/>	<input type="checkbox"/>	<input type="checkbox"/>	<input type="checkbox"/>
Respiratory Failure, Hypoxic	Etiology Unknown, Hx of Cerebrovascular Accident (Date & Type Unknown)	3/10/2025	M	96	<input type="checkbox"/>	<input type="checkbox"/>	<input type="checkbox"/>	<input type="checkbox"/>	<input type="checkbox"/>
Vascular Dementia		3/2/2025	F	97	<input type="checkbox"/>	<input type="checkbox"/>	<input type="checkbox"/>	<input type="checkbox"/>	<input type="checkbox"/>

Summary of Deaths by Decade: 26

Ages Age 100 - 109 yrs

**Primary COD**

Blunt Force Trauma

Summary of Deaths by Decade: 1

Total of All Deaths is 92

Contributing Causes	Death Date	Gender	Age	Manner of Death	Tobacco	Alcohol	Diabetes	Drug
Fall from Standing Height	3/21/2025	F	104	Accident	<input type="checkbox"/>	<input type="checkbox"/>	<input type="checkbox"/>	<input type="checkbox"/>

Tobacco Related: 26 28.26%  
Alcohol Related: 1 1.09%  
Diabetes Related: 8 8.70%  
Drug Related: 1 1.09%



LINN COUNTY ENVIRONMENTAL HEALTH  
MONTHLY ACTIVITY REPORT  
FISCAL YEAR  
2024-2025  
FOR MONTH OF MARCH

	THIS MONTH	YEAR TO DATE	PREVIOUS YTD
<b>ON-SITE SEWAGE DISPOSAL</b>			
Site Evaluation Applications	1	45	68
Permit Applications			
New	5	39	51
Alterations/Remodels/Replacements	2	23	24
Repair	8	52	54
Renewal/Transfer	0	4	4
Authorization to Connect Applications	8	42	54
Plan Review Applications on Existing Systems	0	0	1
Precovers Requested	7	184	170
Precovers Waived	0	1	3
Septic Pumper Truck Inspections	0	24	4
Operations & Maintenance Log Reviews	118	352	324
Complaints Received	0	11	10
<b>LICENSED FACILITIES</b>			
Food Service Facilities			
Routine Inspections	67	495	229
School Kitchens	32	91	75
Mobiles/Commissaries	11	158	108
Follow-up Inspections	49	310	104
Failed to Comply	2	20	7
Licensed Facility Plan Reviews	1	22	41
Pre-Opening Inspections	3	25	39
Temporary Restaurants	3	80	83
Benevolent Restaurants	4	45	39
Recreational Facilities			
Organizational Camps	0	6	3
Recreational Vehicle Parks	2	14	18
Swimming Pools & Spas	9	85	55
Hotels/Motels	1	9	18
Day Cares	7	46	49
Complaints Received	9	66	37

LINN COUNTY ENVIRONMENTAL HEALTH

MONTHLY ACTIVITY REPORT

FISCAL YEAR

2024-2025

FOR MONTH OF MARCH

	THIS MONTH	YEAR TO DATE	PREVIOUS YTD
<b>PUBLIC WATER SYSTEMS</b>			
Routine Sanitary Surveys	7	19	16
Deficiency Follow-ups	2	17	7
Alerts	2	103	58
<b>SOLID WASTE</b>			
Complaints Received	0	3	2
<b>TOTAL NET FUNDS DEPOSITED</b>	<b>\$38,017</b>	<b>\$1,073,758</b>	<b>\$1,041,262</b>



**Linn County Health Services**

*“Working Together to promote the health and well-being of all Linn County residents”*

Toll Free: 800.304.7468  
TTY/Oregon: 800.735.2900

PO Box 100, Albany, OR, 97321  
linncountyhealth.org

---

**Board Summaries for April 15, 2025**

**R&O 2025-066**

This is an Intergovernmental Agreement between Linn Benton Community College (LBCC) and Linn County. Linn County is giving LBCC a grant of \$5000.00 to provide parenting education workshops in fall 2025 for underserved families, using locally sourced ingredients.

**R&O 2025-121**

This is a Services Contract between Compass Project Solutions and Linn County to provide Owners Representation for the Crisis Stabilization remodel project. This contract is from March 10, 2025, to June 30, 2026 for a not to exceed amount of \$185,888.00.

**R&O 2025-140**

This is a Grant Agreement to Linn County from Intercommunity Health Network Coordinated Care Organization (IHN-CCO). IHN-CCO is providing Linn County with a grant of \$500,000.00 for the Crisis Stabilization Center remodel project.

---

**Administration**

M: 541.704.3004 F: 541.924.6904  
toddnoble@linncountyhealth.org

**Alcohol & Drug Treatment**

M: 541.967.3819 F: 541.967.7259  
justinthomas@linncountyhealth.org

**Developmental Disabilities**

M: 541.967.3890 F: 541.924.6905  
chrissycliburn@linncountyhealth.org

**Environmental Health**

M: 541.967.3821 F: 541.924.6904  
shanesanderson@linncountyhealth.org

**Mental Health**

M: 541.967.3866 F: 541.928.3020  
sandyminta@linncountyhealth.org

**Public Health**

M: 541.967.3888 F: 541.926.2102  
shanesanderson@linncountyhealth.org



# Linn County Road Department

*Providing safe and efficient transportation to  
citizens and visitors of Linn County.*

## *Memorandum*

**Date:** 4/1/2025  
**To:** Linn County Board of Commissioners  
**From:** Wayne Mink, Roadmaster *WEM*  
**RE:** Background Information for Agenda Items – 4/15/2025

---

The Road Department has the following items on the Board of Commissioners agenda for the weekly meeting on April 15, 2025. The following is a brief description of the items.

**Resolution & Order 2025-129 – South Santiam River-McDowell Creek Drive Bridge Project IGA**

This is a Resolution & Order to approve a state funded local project agreement between Linn County and the State of Oregon, Department of Transportation for the rehabilitation to the South Santiam River-McDowell Creek Drive Bridge. This is a state funded project granting reimbursement for up to \$651,978.18 for the rehabilitation of the bridge.

**Resolution & Order 2025-130 – Delegation of Authority, Glass Beads (Spheres) Purchase**

This is a Resolution & Order to approve a delegation of authority to the Roadmaster for purchase of Glass Beads (Spheres) for traffic line pavement markings. This purchase is from Potters Industries LLC in the amount of \$98,678.40.

**Resolution & Order 2025-133 – Wassom Street and Kees Street Jurisdictional Transfer IGA**

This is a Resolution & Order to approve an intergovernmental agreement between Linn County and the City of Lebanon for the jurisdictional transfer of Wassom Street and Kees Street. This transfer will allow the City to address transportation improvements related to new development. There is no cost to the County.

We request your approval.





## LINN COUNTY PROPERTY MANAGEMENT

104 SW 4<sup>th</sup> Avenue, Room 123 Albany, Oregon 97321

Phone: (541) 967-3807

---

Date: April 15, 2025

To: Board of Commissioners

From: Rachel Adamec, Real Property Program Manager

RE: **Resolution & Order No. 2025-126** – In the Matter of the Sale of Tax Foreclosed Property  
**Sealed Bid Opening** – Property Account No. 723805 (13S-1E-29-1499)

**Resolution & Order 2025-126** approves the conveyance of properties sold at the March 19, 2025 tax-foreclosed property auction. All four properties auctioned sold. Property details:

Property Account #198719

- 2187 Mill St., Lebanon
- RMV: \$129,620
- Minimum Bid: \$39,620
- Sold For: \$40,500
- Sold To: James Hurley
- 2024 Accelerated Foreclosure

Property Account #386421

- Off Hwy. 20, east of Lebanon
- RMV: \$49,950
- Minimum Bid: \$27,445
- Sold For: \$28,500
- Sold To: Blake & Deana Starelli
- 2022 Foreclosure

Property Account #772383

- 251 Dogwood St., Lyons
- RMV: \$424,490
- Minimum Bid: \$212,245
- Sold For: \$212,245
- Sold To: Cary, Troy & Gerald Fixen
- 2023 Foreclosure

Property Account #942902

- Off 19<sup>th</sup> Ave., Sweet Home
- RMV: \$14,850
- Minimum Bid: \$5,575
- Sold For: \$11,000
- Sold To: Christina & Bill Davis
- 2022 Foreclosure

**Sealed Bid Opening – Property account #723805** (Property outlined in blue on map below.)  
There are two bids to open.

Property details:

- RMV: \$750
- Sealed Bid Minimum: N/A
- Foreclosure Date: January 27, 1983

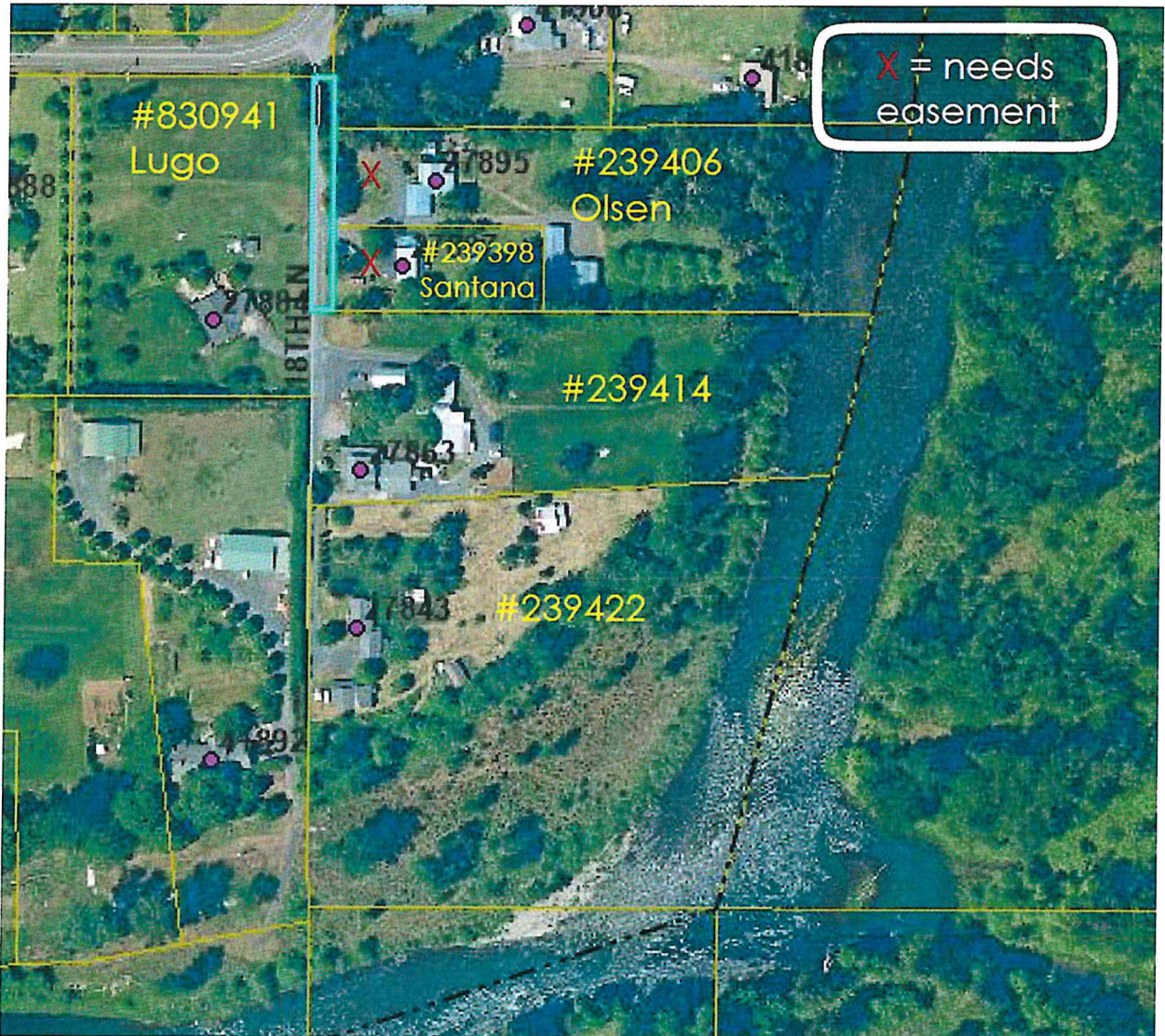



## LINN COUNTY GIS

STEVE BARNETT

*GIS Director*

---

*PO Box 100, Albany, Oregon 97321  
Phone (541) 924-6903 Fax (541) 926-0211*

April 8, 2025

To: Board of Commissioners

From: Steve Barnett

Date: April 15, 2025

Resolution & Order 2025-139

This contract is for a late spring 2025 aerial photography flight of the western two thirds of Linn County. The flight which will follow the flight area used since 2000 will provide updated .5 foot orthorectified photograph for use in GIS applications used by Linn County Departments, Offices and the public.

Financial Impact:

The contract is for \$104,000.

Staff Recommendation:

Staff requests the Board of Commissioners approve the contract.





## LINN COUNTY PLANNING AND BUILDING DEPARTMENT

Steve Wills, Director  
Alyssa Boles, Planning Manager

---

Room 114, Linn County Courthouse  
PO Box 100, Albany, Oregon 97321  
Phone 541-967-3816 Fax 541-926-2060  
[www.linncountyor.gov](http://www.linncountyor.gov)

**TO:** Linn County Board of Commissioners  
**FROM:** Alyssa Boles, Planning & Building Department  
**RE:** April 15, 2025 Agenda Summary

---

The following items are scheduled to be signed by the Board on April 15, 2025:

**Resolution & Order No. 2025-015 and Ordinance No. 2025-016** – PD24-0172; Combined applications by US Market Enterprise LLC for a Comprehensive Plan (Plan) text amendment, a Zoning Map Amendment, and a Code Text Amendment on a ±5.06-acre portion of six properties (T15S, R03W, Section 9, Tax Lots 200, 203, 206, 207, 209, 210). The properties are zoned Freeway Interchange Commercial (FIC) with an existing Limited Use Overlay (LUO) for Sherman Brothers. The application affects Tax Lots 203, 206, 207, 209, 210 and a ±0.32-acre portion of Tax Lot 200. The Plan text amendment is for an exception to Statewide Planning Goal 14 (Urbanization) on the properties in order to establish and operate a truck and automobile fueling station that includes a fast food restaurant and convenience store with an approximately 9,900 square foot building, which exceeds the maximum 3,750 sq. ft. building size limit established in the FIC zoning code. The Zoning map amendment would establish a new Limited Use Overlay (LUO) for US Market Enterprise LLC to the 5.00-acre area. The Code Text amendment would establish the uses allowed within the LUO.

The Board held a duly noticed public hearing on the applications and voted 3-0 to approve the proposed amendments.



# LINN COUNTY TREASURER



**MICHELLE HAWKINS**

*Treasurer*

[mhawkins@co.linn.or.us](mailto:mhawkins@co.linn.or.us)

**BREEANNA OXFORD**

*Chief Deputy Treasurer*

[boxford@co.linn.or.us](mailto:boxford@co.linn.or.us)

---

Linn County Courthouse  
P.O. Box 100, Albany, Oregon 97321  
(541) 967-3861 FAX: (541) 926-8228

To: Board of Commissioners

From: Linn County Treasurer/Budget Officer

Date: April 15, 2025

Re: **Order # 2025-142**

Order # 2025-142 is a transfer within the General Fund for the Sheriff's Office. This is to cover additional personnel expenses.

For a total of \$ 50,000.

Financial Impact. There is no financial impact.