

LINN COUNTY ROAD DEPARTMENT

OVERALL PROJECT LENGTH: 2,225 FT

Asphalt Paving
**SEVEN MILE LANE
 LEFT TURN LANE PAVING**
 SEVEN MILE LANE
 LINN COUNTY
 APRIL 2024

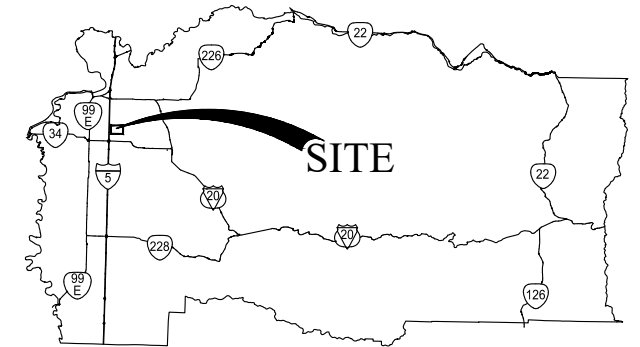

LEGEND	
— ROW — ROW —	RIGHT OF WAY
-----	CENTERLINE
-----	EXISTING EDGE OF PAVEMENT
~~~~~	SAW CUT
	4" ASPHALT PAVEMENT WIDENING PLUG
	2" ASPHALT PAVEMENT OVERLAY
	4" ASPHALT PAVEMENT DRIVEWAY
	COLD PLANE PAVEMENT REMOVAL (2" TO 0" DEPTH)
	AGGREGATE BASE AND SHOULDER (INSTALLED BY OTHERS)

## PROJECT LOCATION

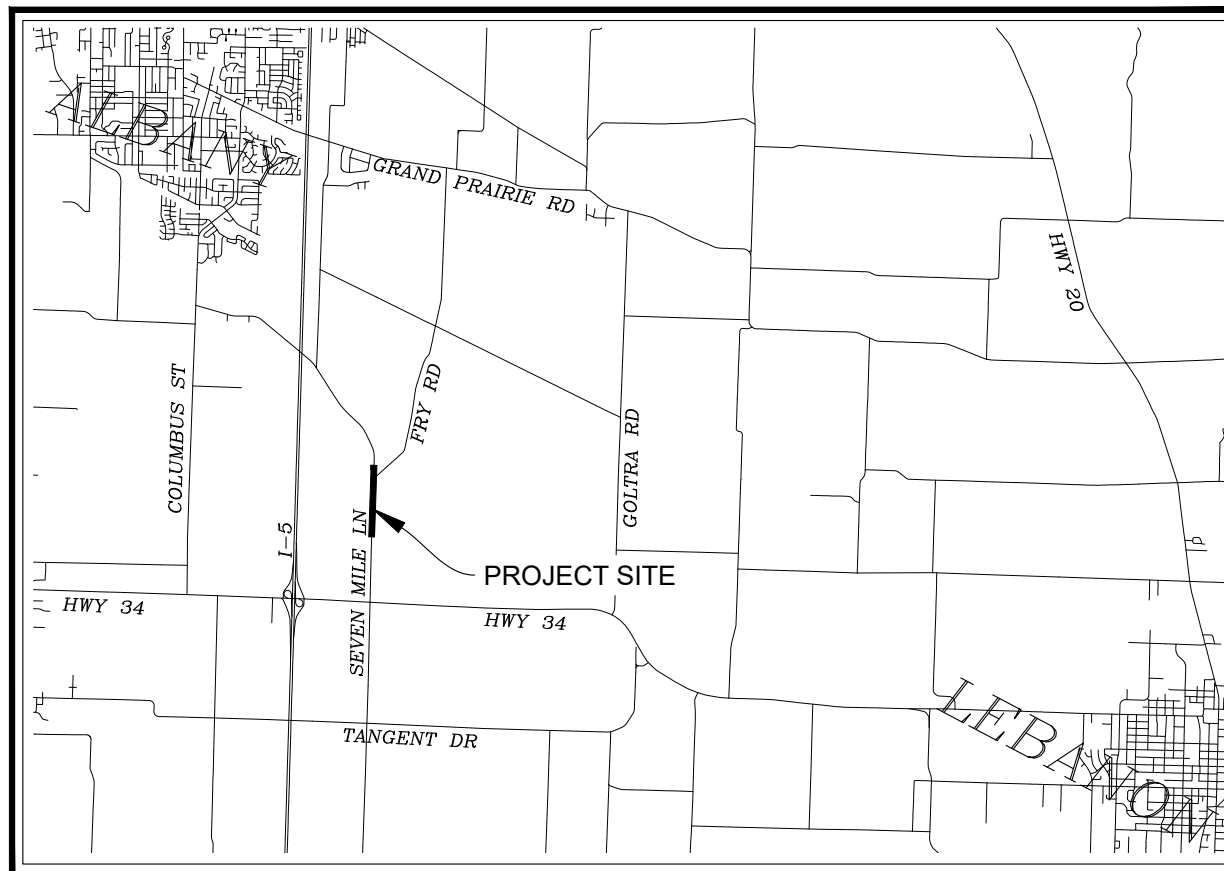

SHEET INDEX	
SHEET 1	COVER SHEET
SHEET 2	PLAN SHEET STA: -0+50 TO STA: 11+25
SHEET 3	PLAN SHEET STA: 11+25 TO STA: 15+75
SHEET 4	PLAN SHEET STA: 15+75 TO STA: 21+75 AND TYPICAL SECTIONS

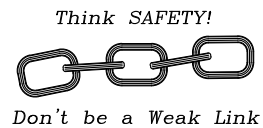

English Units

**ATTENTION:**  
 Oregon law requires you to follow rules adopted by the Oregon Utility Notification Center. Those rules are set forth in OAR 952-001-0010 through OAR 952-001-0090. You may obtain a copies of the rules by calling the center. (Note: the telephone number for the Oregon Utility Notification Center is (503) 232-1987.)



**LINN COUNTY ROAD DEPARTMENT**  
 3010 FERRY STREET SW  
 ALBANY, OREGON 97322  
 PHONE: (541) 967-3919  
 FAX: (541) 924-0202  
 E-MAIL: Roads@co.linn.or.us

**COUNTY COMMISSION**  
 ROGER NYQUIST  
 CHAIRMAN  
 WILLIAM TUCKER  
 SHERRIE SPRENGER

DATE:	REVISION:	BY:

ROAD NO: CR0011	DATE: 03/12/2024
PROJECT NO: CR1704	
TRS: T11S R3W SEC33, 34, W.M.	
DRAFTED BY: d.malone	REVIEWED BY: d.lead



RENEWS: 12/31/2024

**SEVEN MILE LANE  
 LEFT TURN LANE PAVING**  
 SEVEN MILE LANE  
 LINN COUNTY  
 APRIL 2024

COVER SHEET

SCALE: no scale      SHEET 1

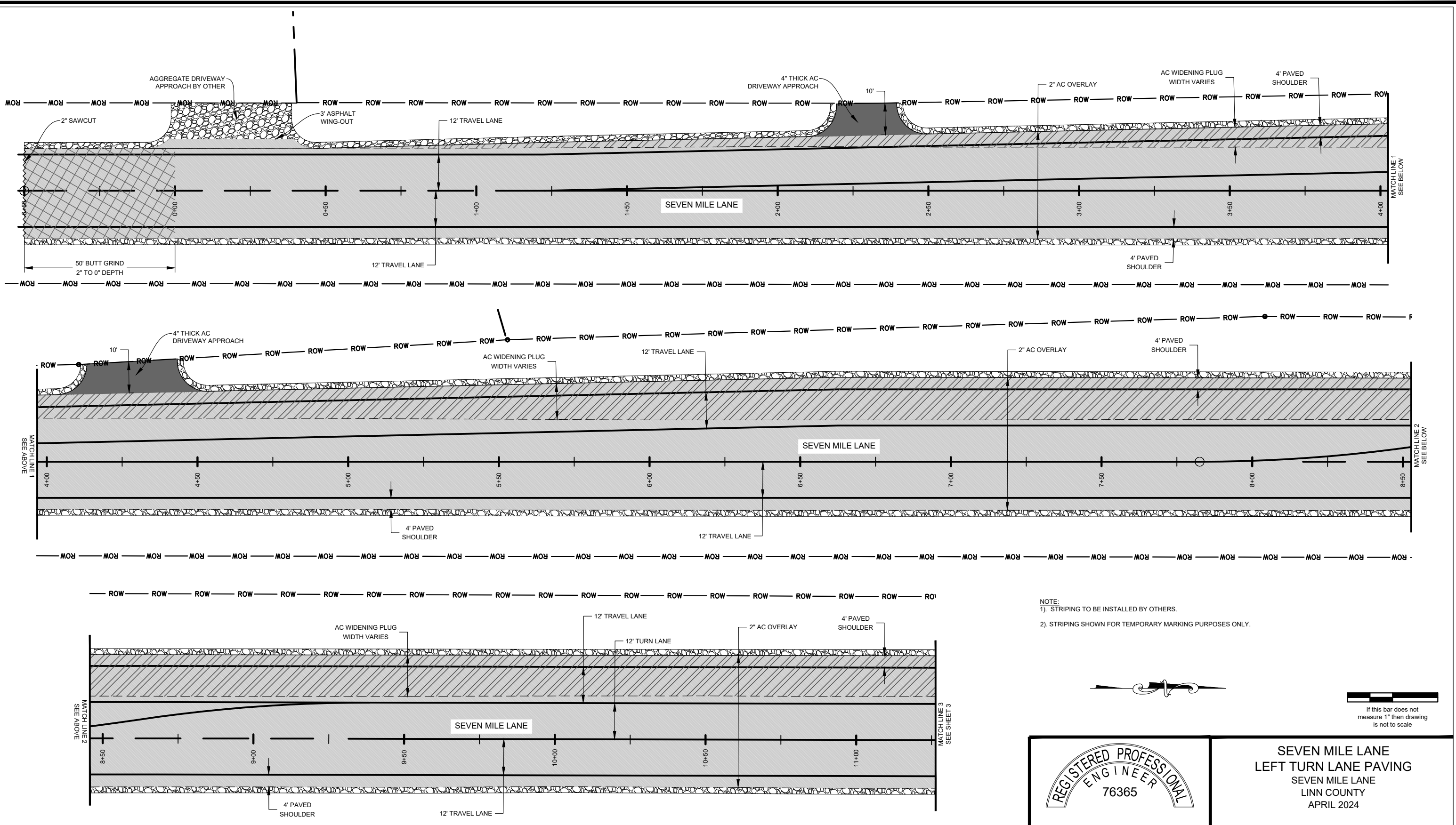

NOTE:  
 1). STRIPING TO BE INSTALLED BY OTHERS.  
 2). STRIPING SHOWN FOR TEMPORARY MARKING PURPOSES ONLY.



1" = 30'  
 If this bar does not measure 1" then drawing is not to scale



**LINN COUNTY ROAD DEPARTMENT**  
 3010 FERRY STREET SW  
 ALBANY, OREGON 97322  
 PHONE: (541) 967-3919  
 FAX: (541) 924-0202  
 E-MAIL: Roads@co.linn.or.us

**COUNTY COMMISSION**  
 ROGER NYQUIST  
 CHAIRMAN  
 WILLIAM TUCKER  
 SHERRIE SPRENGER

DATE:	REVISION:	BY:

ROAD NO: CR0011	DATE: 03/12/2024
PROJECT NO: CR1704	
TRS: T11S R3W SEC33, 34, W.M.	
DRAFTED BY: d.malone	REVIEWED BY: d.lead

**REGISTERED PROFESSIONAL ENGINEER**  
 76365  
 OREGON  
 May 23, 2013  
**DAINEAL LEAH MALONE**  
 RENEWS: 12/31/2024

**SEVEN MILE LANE LEFT TURN LANE PAVING**  
 SEVEN MILE LANE  
 LINN COUNTY  
 APRIL 2024

---

**PLAN SHEET**  
 STA: -0+50 TO STA: 11+25

---

SCALE: 1" = 30'      SHEET 2



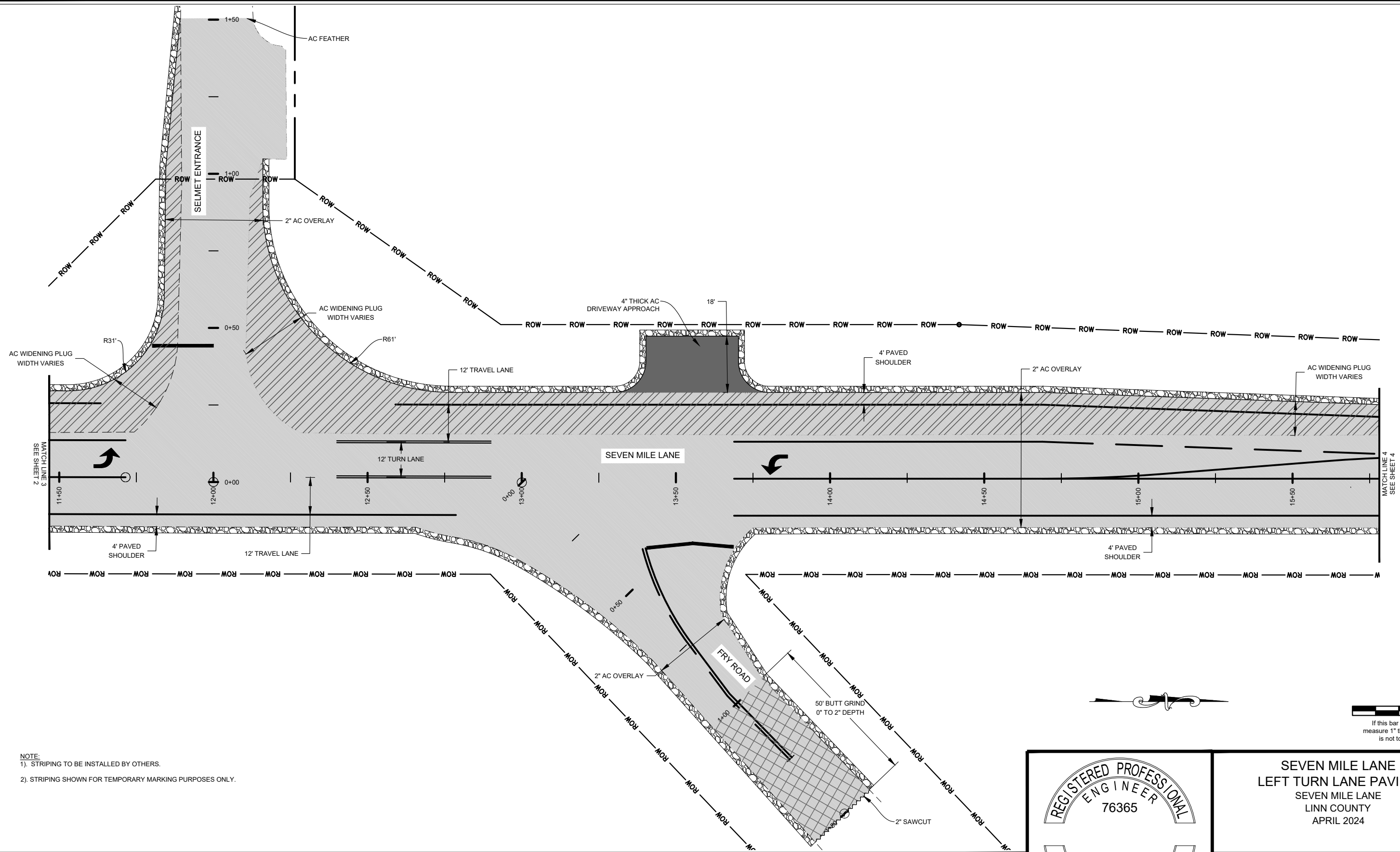

NOTE:  
 1). STRIPING TO BE INSTALLED BY OTHERS.  
 2). STRIPING SHOWN FOR TEMPORARY MARKING PURPOSES ONLY.



**LINN COUNTY ROAD DEPARTMENT**  
 3010 FERRY STREET SW  
 ALBANY, OREGON 97322  
 PHONE: (541) 967-3919  
 FAX: (541) 924-0202  
 E-MAIL: Roads@co.linn.or.us

**COUNTY COMMISSION**  
 ROGER NYQUIST  
 CHAIRMAN  
 WILLIAM TUCKER  
 SHERRIE SPRENGER

DATE:	REVISION:	BY:

ROAD NO: CR0011	DATE: 03/12/2024
PROJECT NO: CR1704	
TRS: T11S R3W SEC33, 34, W.M.	
DRAFTED BY: d.malone	REVIEWED BY: d.lead

**REGISTERED PROFESSIONAL ENGINEER**  
 76365

OREGON  
 May 23, 2013  
**DAINEAL LEAH MALONE**

RENEWS: 12/31/2024

**SEVEN MILE LANE  
 LEFT TURN LANE PAVING**  
 SEVEN MILE LANE  
 LINN COUNTY  
 APRIL 2024

---

**PLAN SHEET**  
 STA: 11+25 TO STA: 15+75

---

SCALE: 1" = 30'      SHEET 3

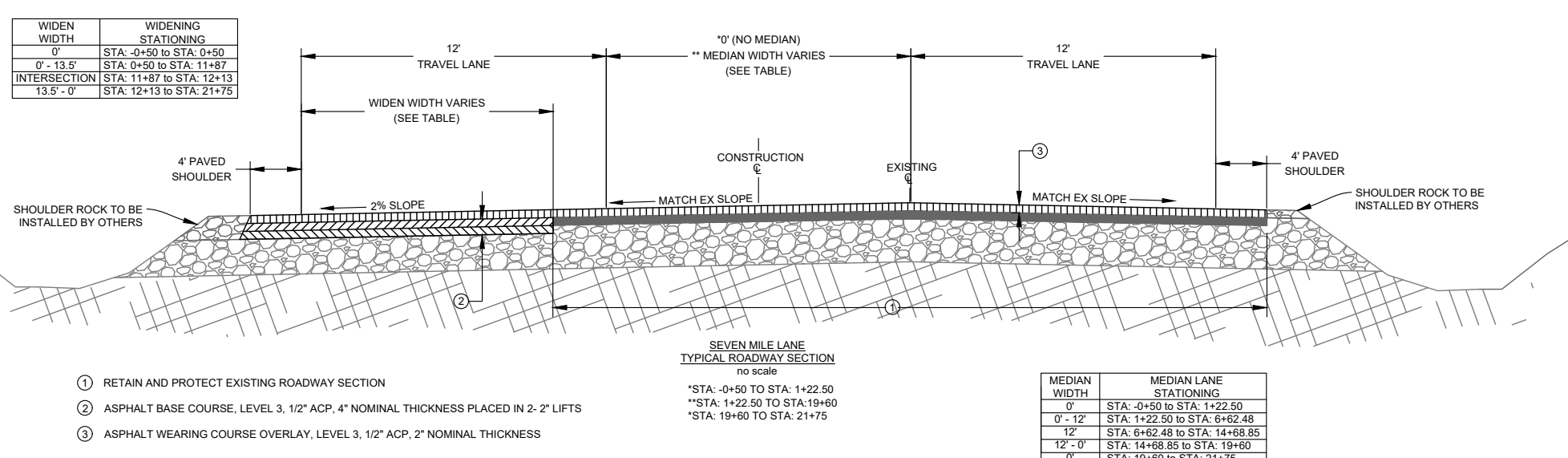
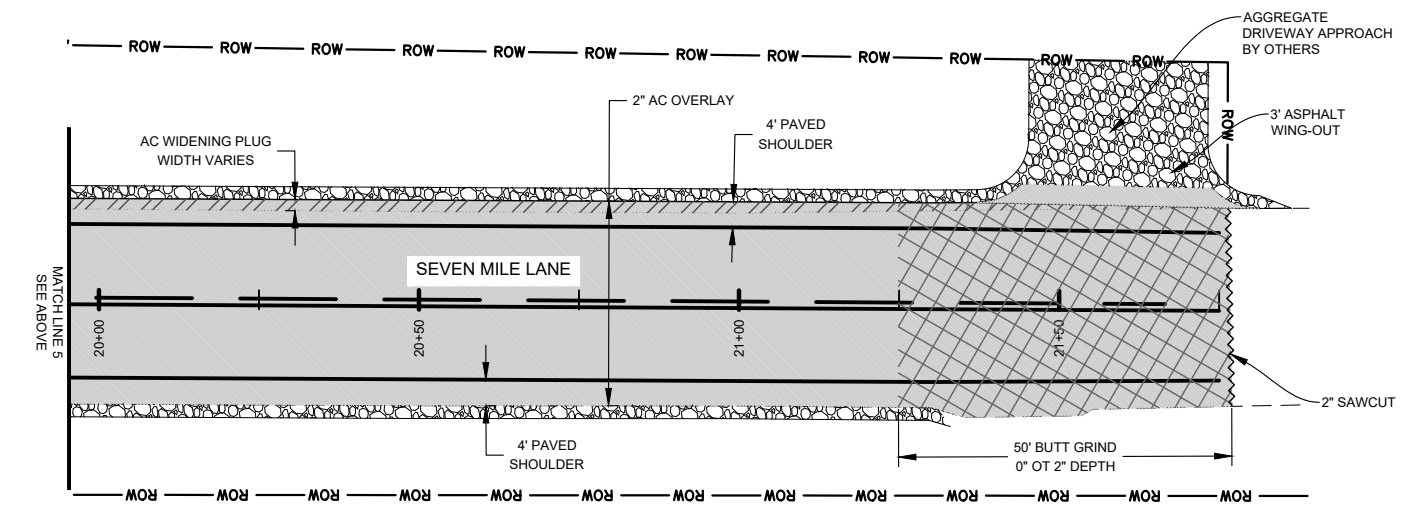
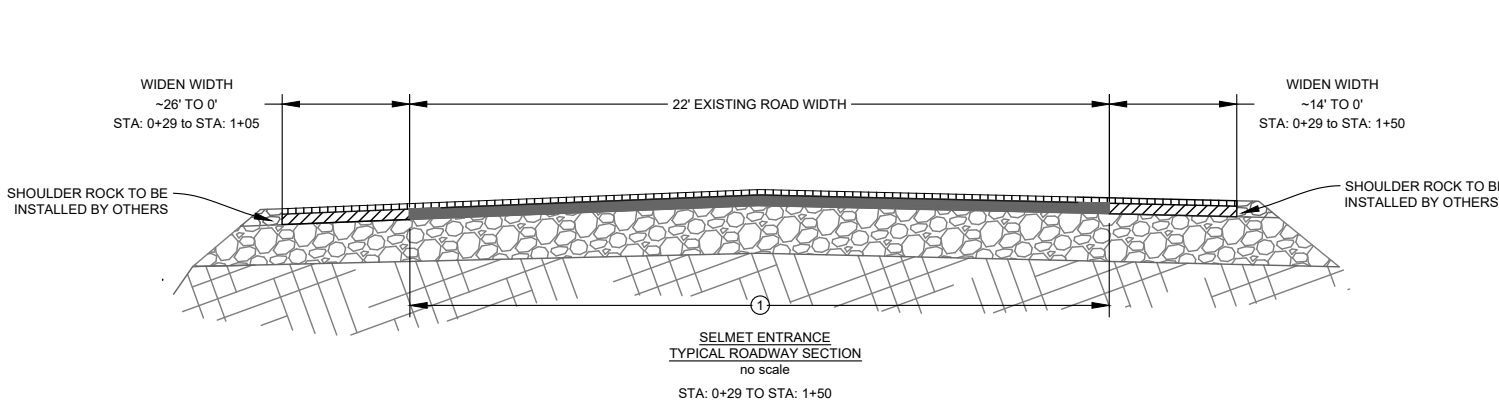
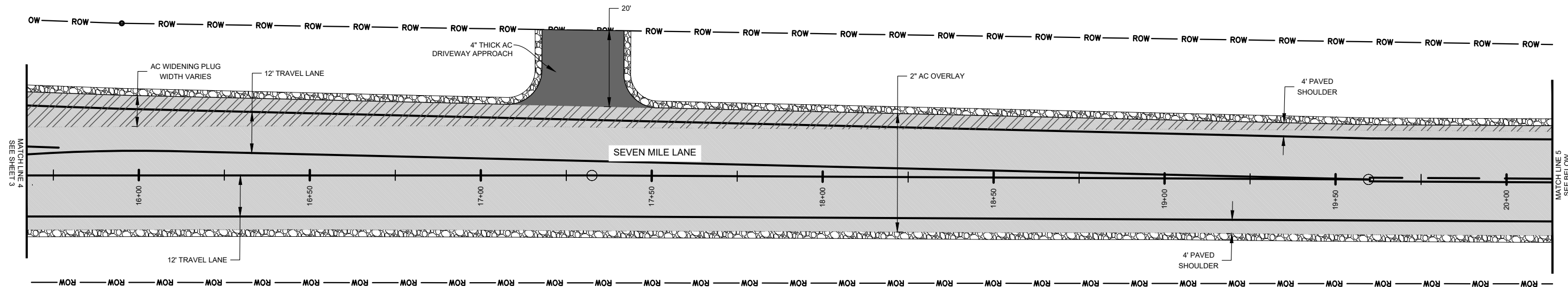

WIDEN WIDTH	WIDENING STATIONING
0'	STA: -0+50 to STA: 0+50
0' - 13.5'	STA: 0+50 to STA: 11+87
INTERSECTION	STA: 11+87 to STA: 12+13
13.5' - 0'	STA: 12+13 to STA: 21+75

MEDIAN WIDTH	MEDIAN LANE STATIONING
0'	STA: -0+50 to STA: 1+22.50
0' - 12'	STA: 1+22.50 to STA: 6+62.48
12'	STA: 6+62.48 to STA: 14+68.85
12' - 0'	STA: 14+68.85 to STA: 19+60
0'	STA: 19+60 to STA: 21+75

- NOTE:  
 1). STRIPING TO BE INSTALLED BY OTHERS.  
 2). STRIPING SHOWN FOR TEMPORARY MARKING PURPOSES ONLY.

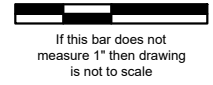

- ① RETAIN AND PROTECT EXISTING ROADWAY SECTION
- ② ASPHALT BASE COURSE, LEVEL 3, 1/2" ACP, 4" NOMINAL THICKNESS PLACED IN 2- 2" LIFTS
- ③ ASPHALT WEARING COURSE OVERLAY, LEVEL 3, 1/2" ACP, 2" NOMINAL THICKNESS



**LINN COUNTY ROAD DEPARTMENT**  
 3010 FERRY STREET SW  
 ALBANY, OREGON 97322  
 PHONE: (541) 967-3919  
 FAX: (541) 924-0202  
 E-MAIL: Roads@co.linn.or.us

**COUNTY COMMISSION**  
 ROGER NYQUIST  
 CHAIRMAN  
 WILLIAM TUCKER  
 SHERRIE SPRENGER

**ROADMASTER**  
 WAYNE E. MINK, P.E.

**COUNTY ENGINEER**  
 DAINEAL L. MALONE, P.E.

DATE:	REVISION:	BY:

ROAD NO: CR0011    DATE: 03/12/2024  
 PROJECT NO: CR1704  
 TRS: T11S R3W SEC33, 34, W.M.  
 DRAFTED BY: d.malone    REVIEWED BY: d.lead

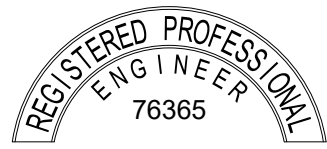

**SEVEN MILE LANE LEFT TURN LANE PAVING**  
 SEVEN MILE LANE  
 LINN COUNTY  
 APRIL 2024

**PLAN SHEET**  
 STA: 15+75 TO STA: 21+75 AND  
 TYPICAL SECTIONS

SCALE: 1" = 30'    SHEET 4

RENEWS: 12/31/2024